

SCALES FOR BAND

Flute (Bells)

CONCERT B FLAT MAJOR

CONCERT E FLAT MAJOR

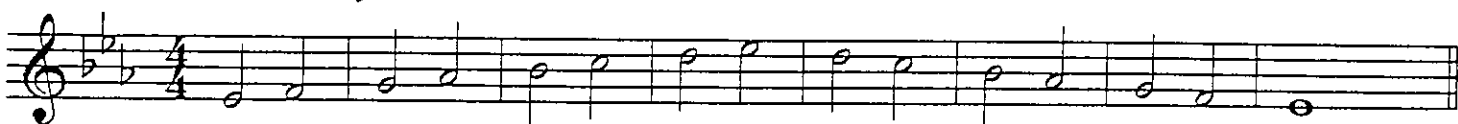

CONCERT F MAJOR

CONCERT A FLAT MAJOR

CONCERT C MAJOR

CONCERT D FLAT MAJOR

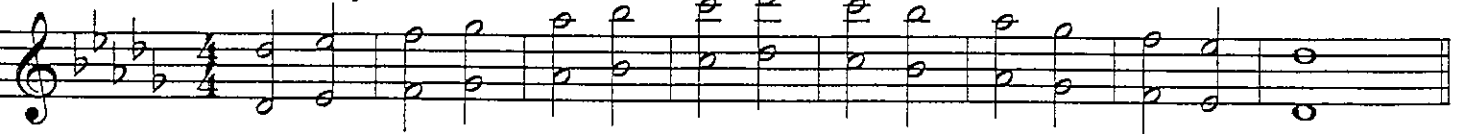

CONCERT G MAJOR

SCALES FOR BAND

Oboe

CONCERT B FLAT MAJOR

CONCERT E FLAT MAJOR

CONCERT F MAJOR

CONCERT A FLAT MAJOR

CONCERT C MAJOR

CONCERT D FLAT MAJOR

CONCERT G MAJOR

SCALES FOR BAND

Clarinet

CONCERT B FLAT MAJOR

CONCERT E FLAT MAJOR

CONCERT F MAJOR

CONCERT A FLAT MAJOR

CONCERT C MAJOR

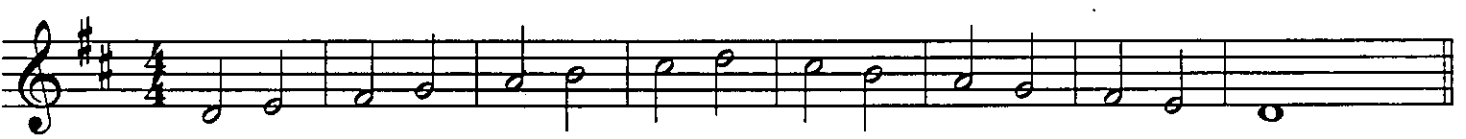

CONCERT D FLAT MAJOR

CONCERT G MAJOR

SCALES FOR BAND

Alto Sax

CONCERT B FLAT MAJOR

CONCERT E FLAT MAJOR

CONCERT F MAJOR

CONCERT A FLAT MAJOR

CONCERT C MAJOR

CONCERT D FLAT MAJOR

CONCERT G MAJOR

SCALES FOR BAND

Tenor Sax

CONCERT B FLAT MAJOR

CONCERT E FLAT MAJOR

CONCERT F MAJOR

CONCERT A FLAT MAJOR

CONCERT C MAJOR

CONCERT D FLAT MAJOR

CONCERT G MAJOR

SCALES FOR BAND

Trumpet

CONCERT B FLAT MAJOR

CONCERT E FLAT MAJOR

CONCERT F MAJOR

CONCERT A FLAT MAJOR

CONCERT C MAJOR

CONCERT D FLAT MAJOR

CONCERT G MAJOR

SCALES FOR BAND

French Horn

CONCERT B FLAT MAJOR

CONCERT E FLAT MAJOR

CONCERT F MAJOR

CONCERT A FLAT MAJOR

CONCERT C MAJOR

CONCERT D FLAT MAJOR

CONCERT G MAJOR

SCALES FOR BAND

Trbn/Bar

CONCERT B FLAT MAJOR

CONCERT E FLAT MAJOR

CONCERT F MAJOR

CONCERT A FLAT MAJOR

CONCERT C MAJOR

CONCERT D FLAT MAJOR

CONCERT G MAJOR

SCALES FOR BAND

Tuba

CONCERT B FLAT MAJOR

CONCERT E FLAT MAJOR

CONCERT F MAJOR

CONCERT A FLAT MAJOR

CONCERT C MAJOR

CONCERT D FLAT MAJOR

CONCERT G MAJOR

SCALES FOR BAND

Percussion

CONCERT B FLAT MAJOR

CONCERT E FLAT MAJOR

CONCERT F MAJOR

CONCERT A FLAT MAJOR

SCALES FOR BAND (P. 2)

Percussion

CONCERT C MAJOR

CONCERT D FLAT MAJOR

CONCERT G MAJOR

